Plate II

Geologic map of western Isla Tiburón

Southern Section
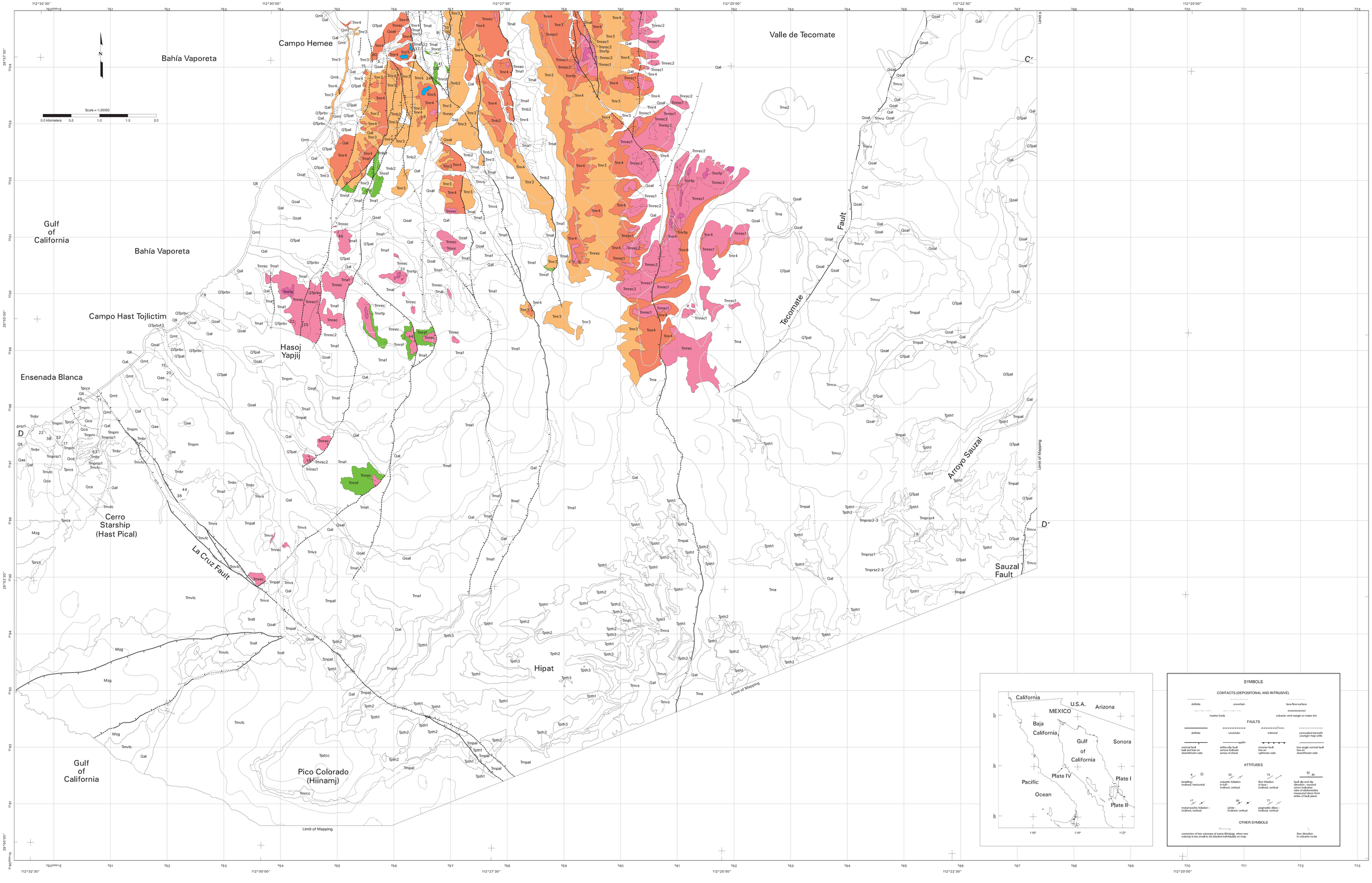
Michael Oskin, 2001